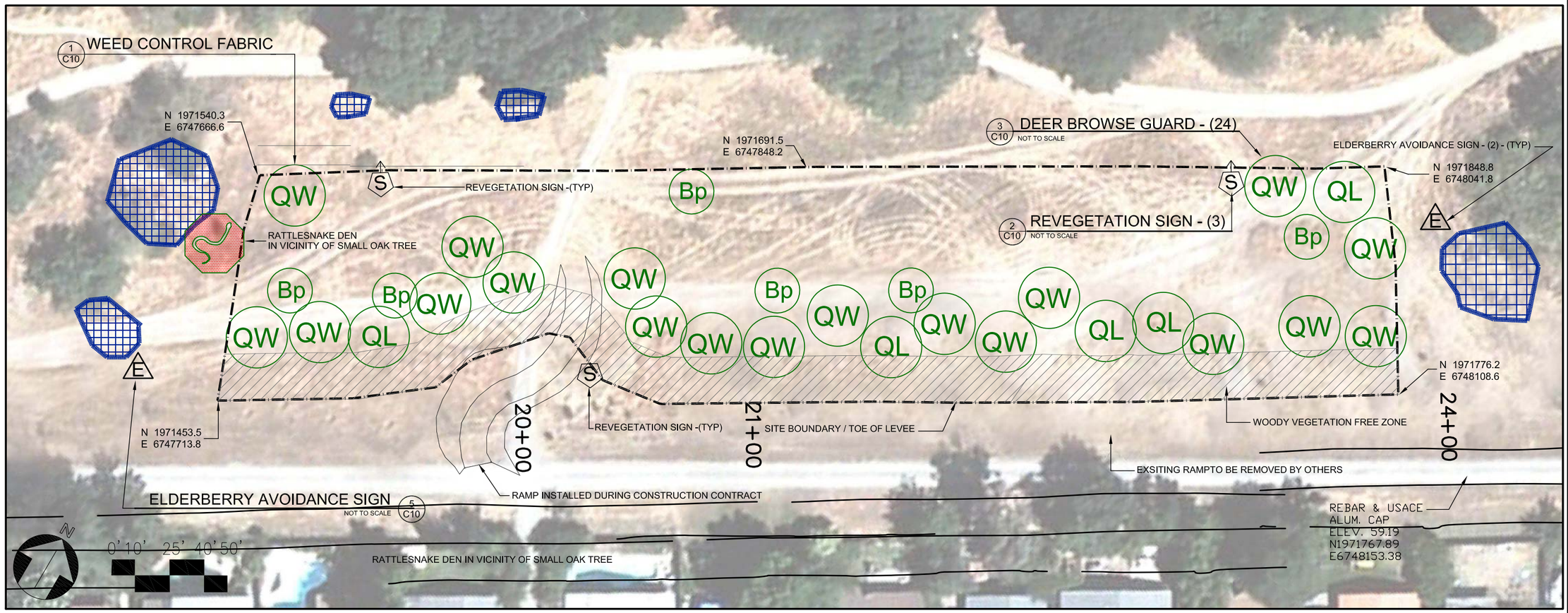

LEGEND

QL	QUERCUS LOBATA	VALLEY OAK
QW	QUERCUS WILIZENII	INTERIOR LIVE OAK
Bp	BACCHARIS PILULARIS	COYOTE BRUSH
	EXISTING ELDERBERRY SHRUBS	
	WOODY VEGETATION FREE ZONE -(20 FEET WIDE)	
	SITE BOUNDARY	
S	REVEGETATION SIGN -(3)	
E	ELDERBERRY AVOIDANCE SIGN - (2)	

Mayhew Staging Area Planting Plan

Planting Zone	Botanical Name	Common Name	Plant Spacing	Container Plants
1.1 acres	Baccharis pilularis	Coyote Brush	see site plan	6 - (Deepot 40)
	Quercus lobata	Valley Oak	see site plan	5 - (15-Gallon)
	Quercus wilizenii	Interior Live Oak	see site plan	10 - (5-Gallon)
	Quercus wilizenii	Interior Live Oak	see site plan	9 - (Treepot 4)
GRAND TOTAL FOR SITE				
CONTAINER PLANTS	30			

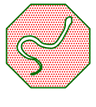

CAUTION! - WESTERN RATTLESNAKE DEN IN AREA NEAR SMALL OAK TREE - (SEE ON SITE PLAN)

PLANTING NOTES:

1. TREES ARE DRAWN AT 26 FOOT DIAMETER CANOPIES; SHRUBS AREA DRAWN AT 10 FOOT DIAMETER CANOPIES.
2. DEER CAGES ARE TO BE INSTALLED FOR OAK TREES ONLY.
3. COORDINATES NOTED ARE IN STATE PLANE NAD83 ZONE 2.
4. INSTALL AND MAINTAIN ALL SAFETY FENCING AROUND ALL ELDERBERRIES DURING CONSTRUCTION PHASE.

US Army Corps of Engineers
Sacramento District

Symbol | Description | Date | Approved

Designed by: J. SULLIVAN
Dwn by: J. SULLIVAN
Spec No.: 1660
Reviewed by: S. JONES
Submitted by: R TORBIK
Chief, Civil Design Des. Section B
Date:
Rev.
Design File no:
Drawing Code:
File name: 50-25-6281
Plot date: 11-24-09
Dwg scale: AS_NOTED

DEPARTMENT OF THE ARMY
CORPS OF ENGINEERS
SACRAMENTO, CALIFORNIA

SACRAMENTO DISTRICT
IN-HOUSE DESIGN
1325 "J" STREET
SACRAMENTO, CA 95814-2922

SACRAMENTO COUNTY CALIFORNIA
MAYHEW LEVEE RAISE AND CLOSURE STRUCTURE
EROSION CONTROL AND STAGING AREA REVEGETATION

MAYHEW STAGING AREA
PLANTING SITE PLAN

Sheet reference number:
E7

UPDATE