

President's Proposed FY 2020 Budget

U.S. Army Corp of Engineers Construction Budget

Flood Risk Management Projects

Project	Purpose	FY 2020 Proposed Budget
American River Watershed Common Features, Natomas Basin, CA	Flood	\$59,000,000
Lower Mississippi River Main Stem	Flood, Navigation, Ecosystem, Recreation	\$56,749,000
Rough River Lake, KY	Flood, Ecosystem, Recreation, Water Supply	\$50,000,000
Raritan River Basin, Green Brook Sub-Basin, NJ	Flood	\$25,000,000
Mud Mountain Dam, WA	Flood, Ecosystem, Recreation	\$15,694,160
Total		\$206,443,160

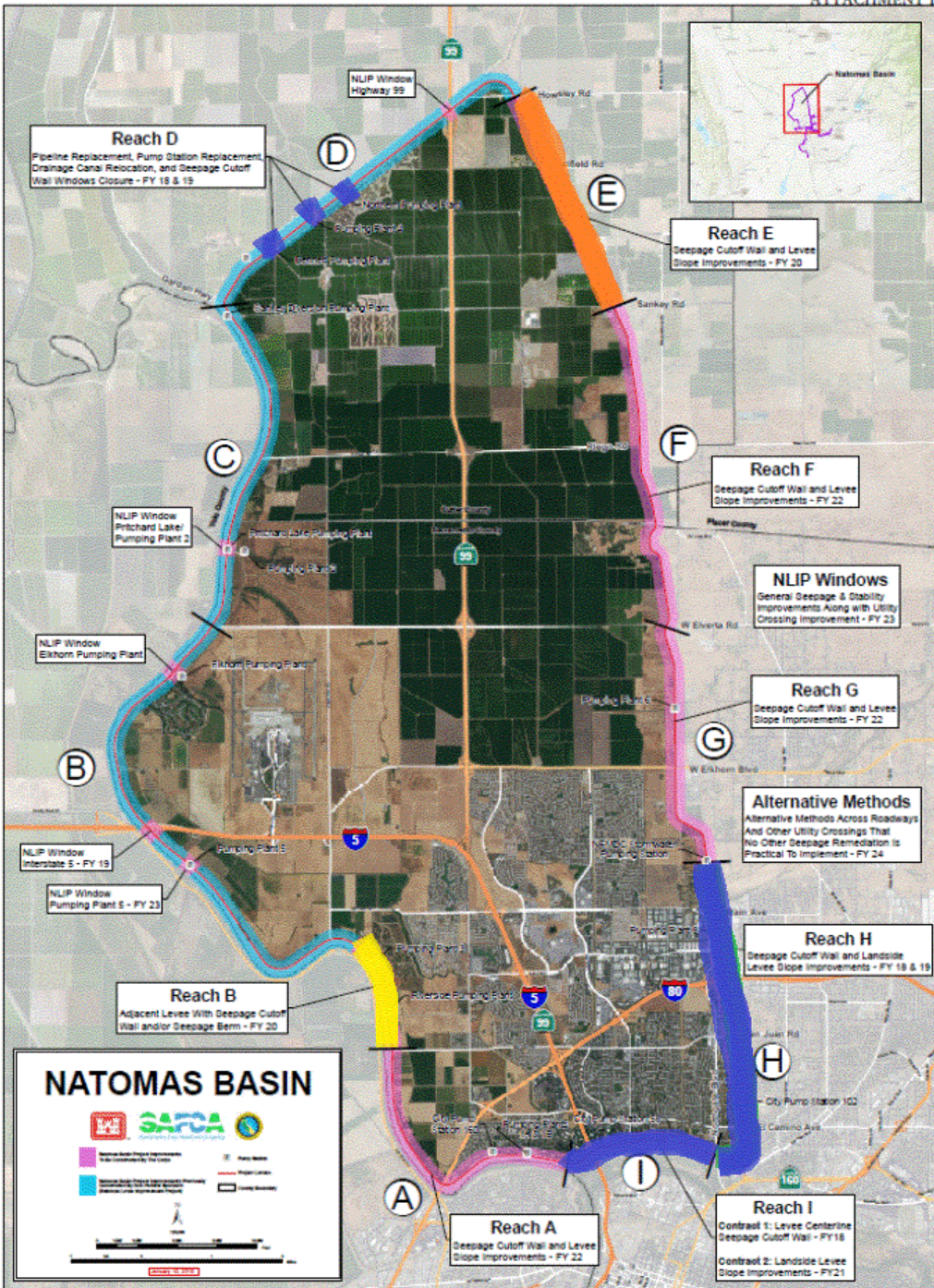

Light Blue Line = Constructed by SAFCA

Dark Blue Line = Under Construction by USACE

Yellow Line = Funded for Construction by USACE

Orange Line = In President's Proposed FY 2020 Budget

Pink Line = Under Design by USACE

State and SAFCA non-Federal Credits

- February 15, 2019 – USACE approved \$202,486,306 in credit for Natomas Reaches B and C construction
- Previously approved \$55,873,985 for Natomas Reach D construction
- Total to date approved \$258,360,291
 - \$180,522,203.70 – State
 - \$ 77,508,087.30 – SAFCA
- Sponsors only pay 5% cash and LERRD's moving forward in Natomas

National Flood Insurance Program

- Administration to unveil changes to how homeowners will be charged for flood insurance – Monday, March 25th
- Properties with the highest risk pay the most
 - Based on risk
 - Based on cost to rebuild
- New flood insurance rates for single-family homes released on April 1, 2020 and they will go into effect October 1, 2020.

FEMA Letter of Map Revision

- Florin Creek FEMA Letter of Map Revision
 - Issued November 9, 2018
 - Effective March 25, 2019
 - Removes over 400 homes from the floodplain
 - Relieves mandatory flood insurance burden
 - Reduced flood insurance premiums